

## Announcing the release of

# PowerRetrieve v5.4

We are pleased to announce that **PowerRetrieve** v5.4 is now available for distribution and as an upgrade for v5.x users.

### At a glance:

- **Multi Search Tabs** available in **Workgroup** and **Enterprise** editions, as a **cost option**
- Multi select print and email now available from the In-trays
- **Print Document Selection Dialog** available for single documents
- Windows 10 support
- **API Enhancements**
- Numerous minor fixes

### Multi Search Tabs

With Multi Search Tabs, users are able to maintain the results of multiple document queries across different areas of your Fileroom. The search results and the document viewers are maintained inside each search tab.

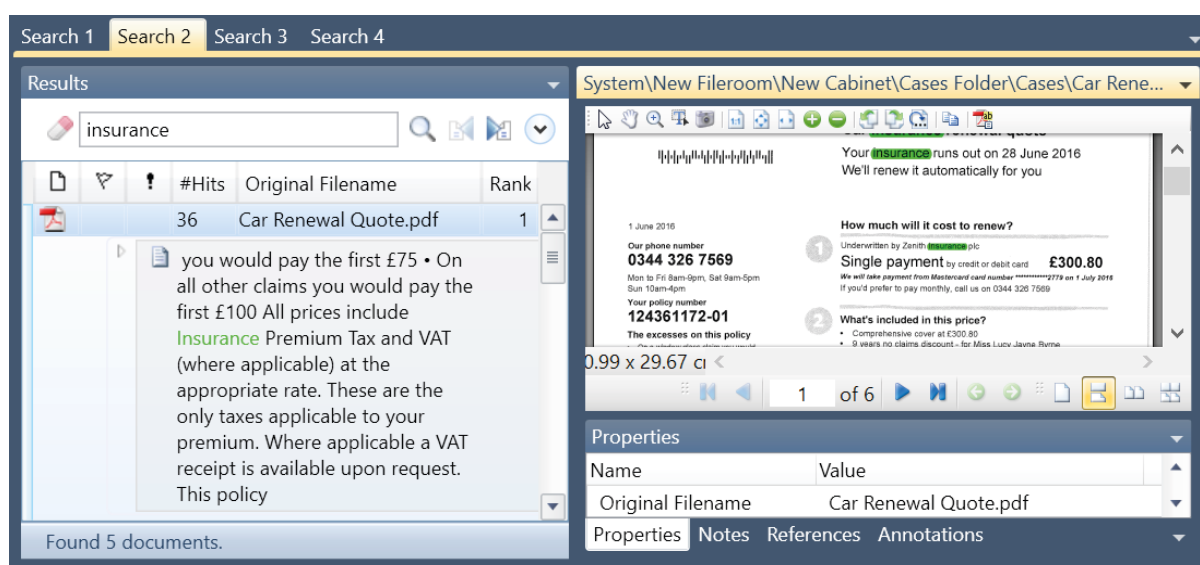

With Multi Search Tabs, users can more easily cross reference the information gleaned from a range of different search criteria.

## Multi select print and email, now available from the In-trays

PowerRetrieve now allows users to multi select a group of documents in the In-trays and send them to print or email. Previously this functionality was only available from the search results interface.

## Print Document Selection Dialog available for single documents

Users are now able to choose to show the simplified 'Print Document Selection' dialog when sending a single document to print. Previously, the advanced print dialog was always displayed when only a single document was selected.

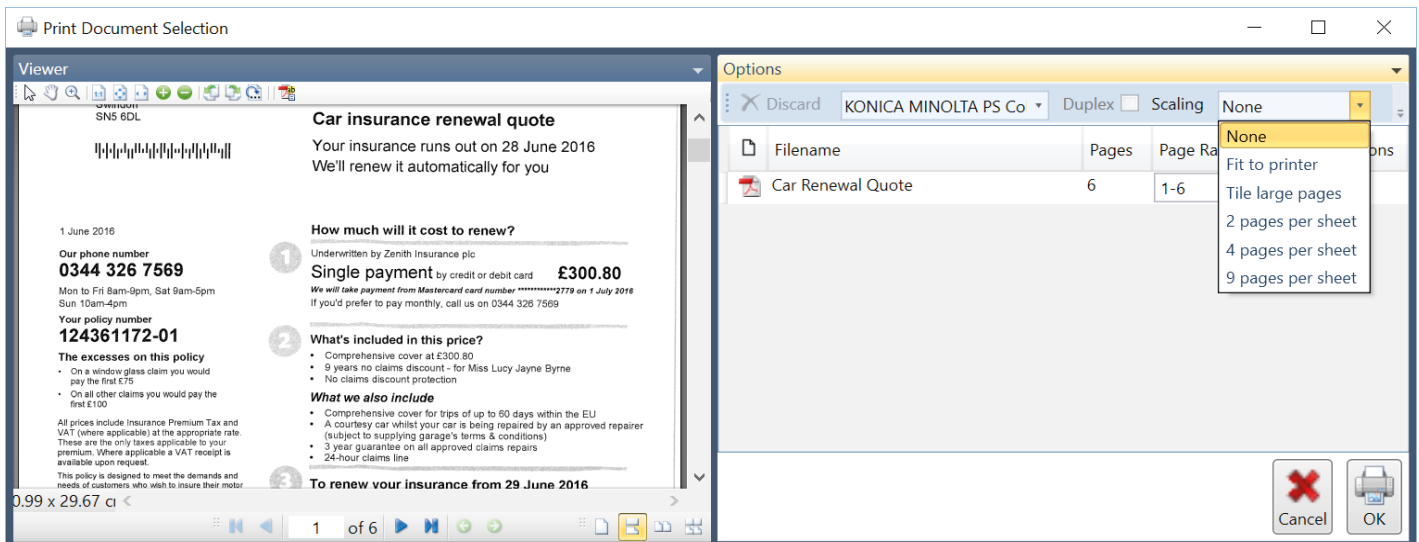

The 'Print Document Selection' dialog allows users to; select the target printer, set the page range to print, set double sided printing and configure scaling options. Users are also able to choose to print with or without document annotations.

## Windows 10 Support

PowerRetrieve v5.4 formally supports Windows 10 for server and client installs.

## API Enhancements

The PowerRetrieve API has been enhanced to allow users to pass documents and metadata into PowerRetrieve programmatically. It is also now possible to programmatically delete a document, update an existing document (and its properties), and move documents between document folders.

### Check out our Sparkol animation



and follow us on LinkedIn

